Department of Health Care Services
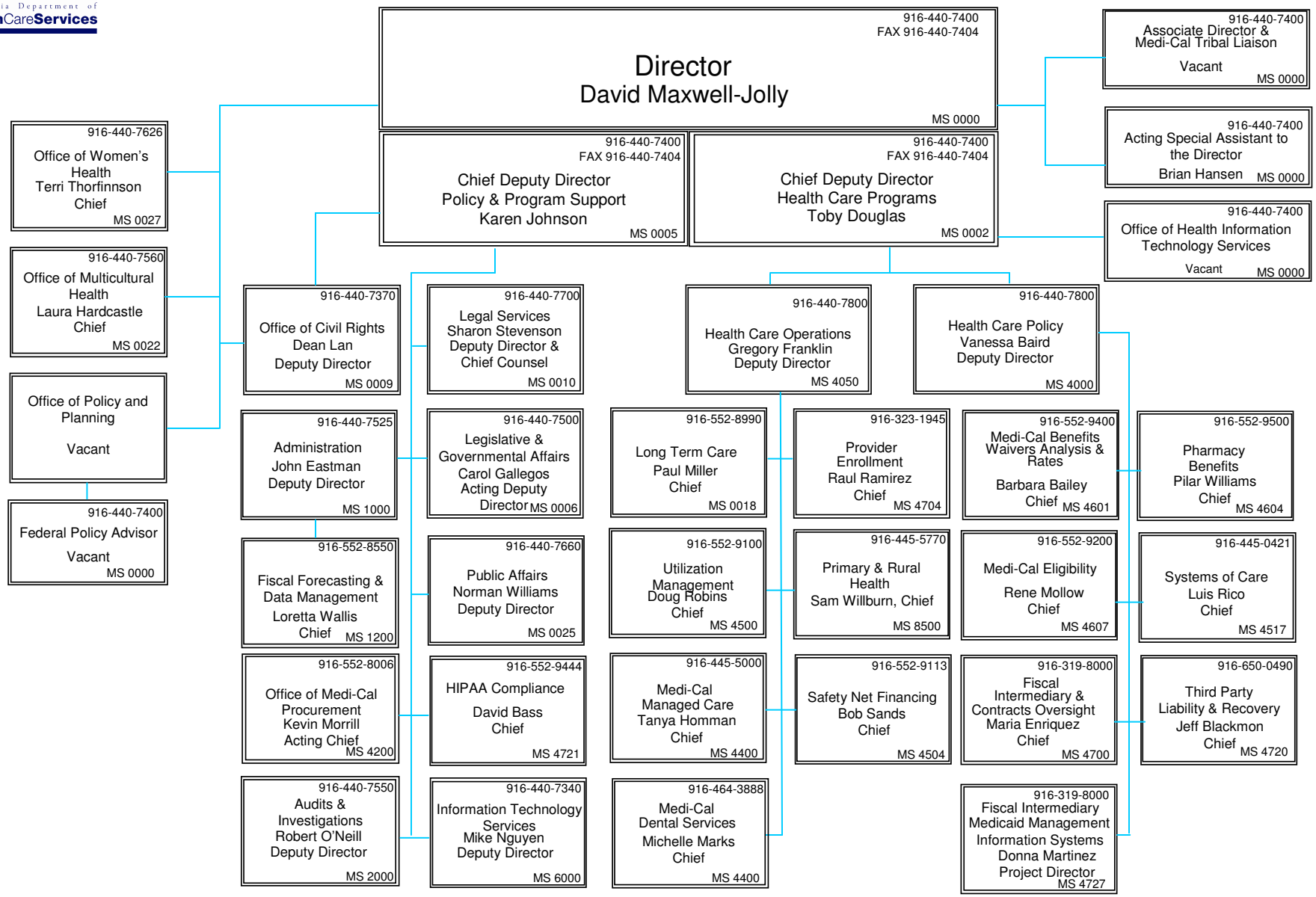
Effective February 3, 2010