Birth to 24 months: Boys
Length-for-age and Weight-for-age percentiles

NAME George

RECORD #

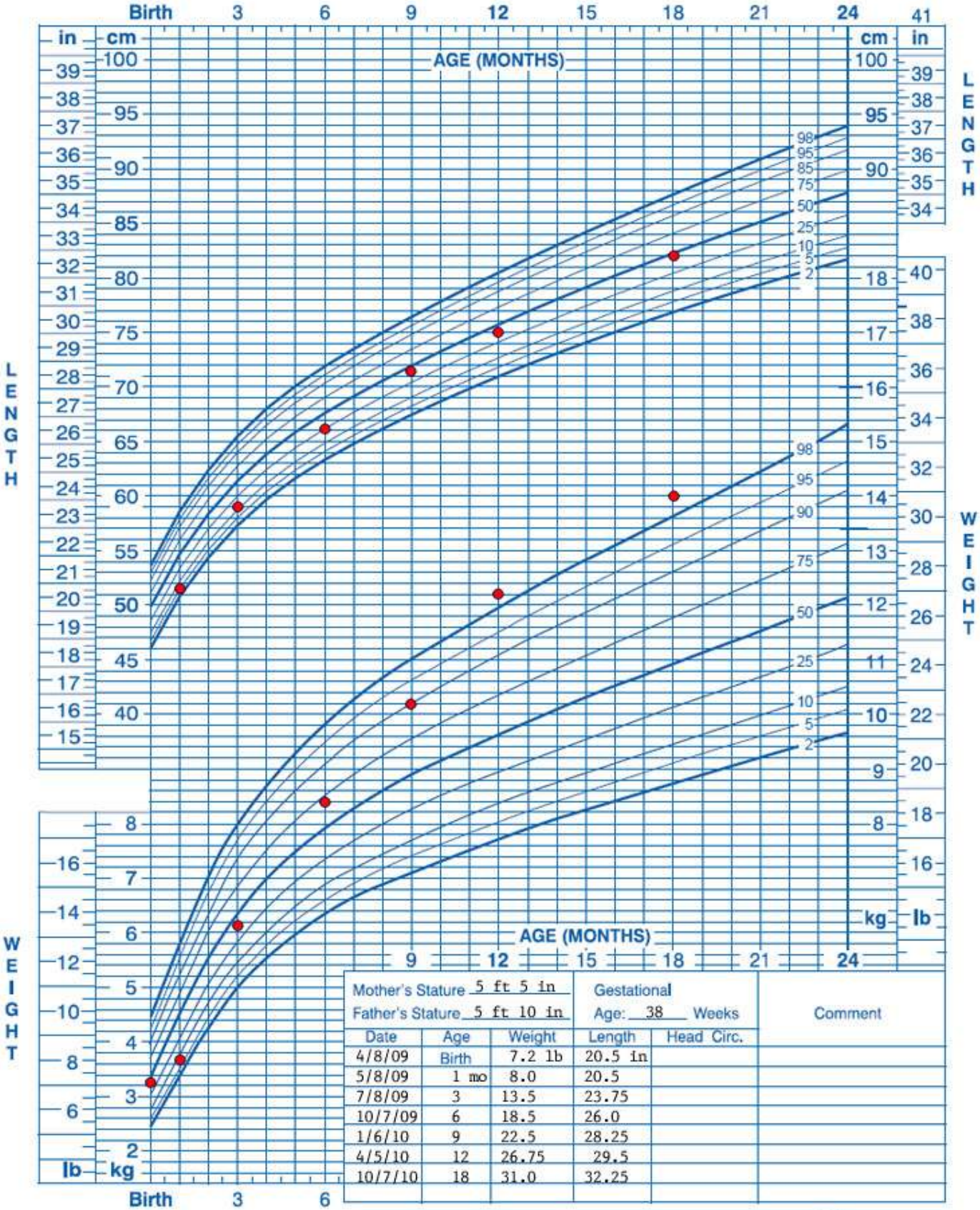

Mother's Stature 5 ft 5 in			Gestational		Comment
Father's Stature 5 ft 10 in			Age: 38 Weeks		
Date	Age	Weight	Length	Head Circ.	
4/8/09	Birth	7.2 lb	20.5 in		
5/8/09	1 mo	8.0	20.5		
7/8/09	3	13.5	23.75		
10/7/09	6	18.5	26.0		
1/6/10	9	22.5	28.25		
4/5/10	12	26.75	29.5		
10/7/10	18	31.0	32.25		

Published by the Centers for Disease Control and Prevention, November 1, 2009
SOURCE: WHO Child Growth Standards (http://www.who.int/childgrowth/en)

Birth to 24 months: Boys
Head circumference-for-age and Weight-for-length percentiles

NAME George

RECORD #

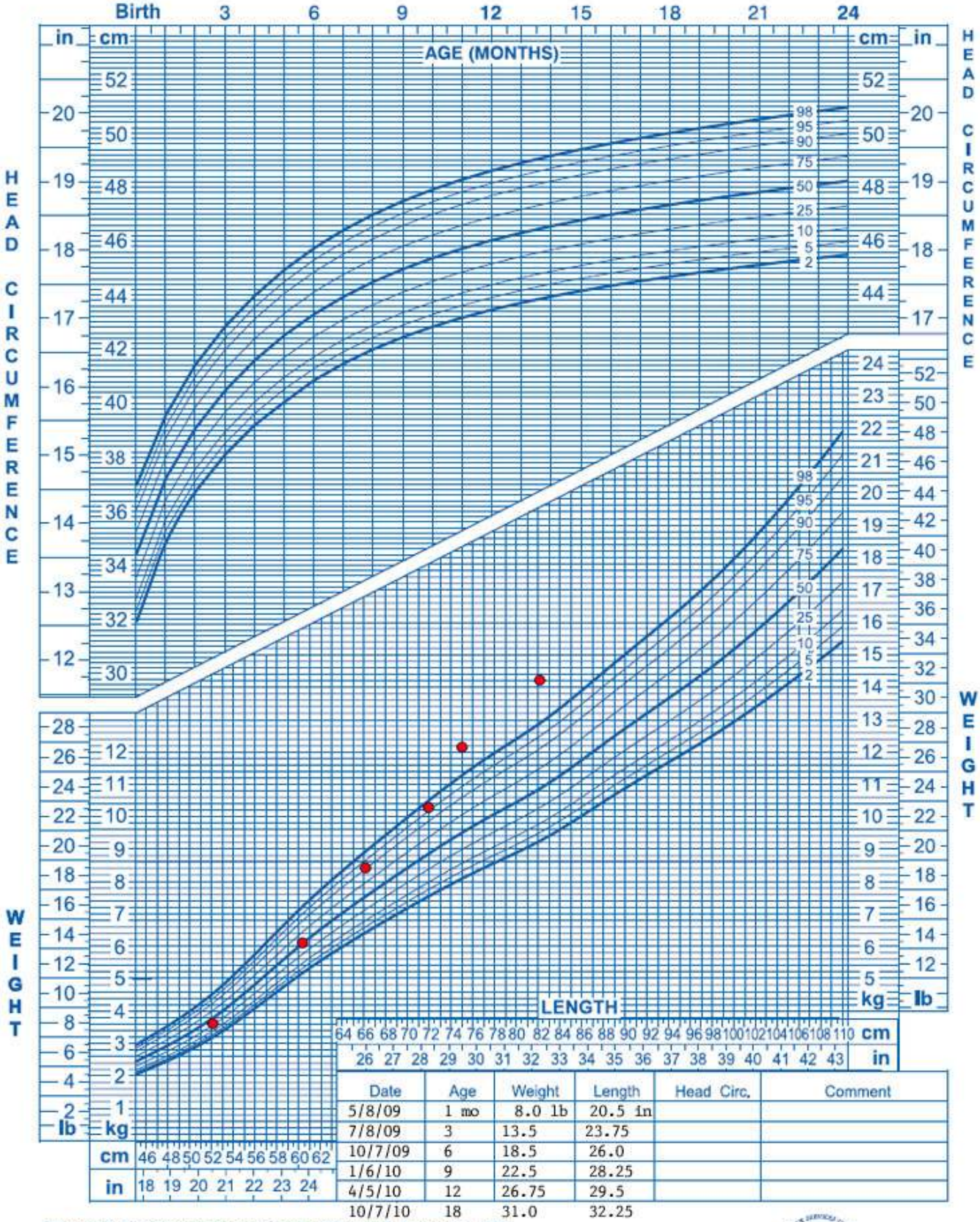

Date	Age	Weight	Length	Head Circ.	Comment
5/8/09	1 mo	8.0 lb	20.5 in		
7/8/09	3	13.5	23.75		
10/7/09	6	18.5	26.0		
1/6/10	9	22.5	28.25		
4/5/10	12	26.75	29.5		
10/7/10	18	31.0	32.25		

Published by the Centers for Disease Control and Prevention, November 1, 2009
SOURCE: WHO Child Growth Standards (http://www.who.int/childgrowth/en)