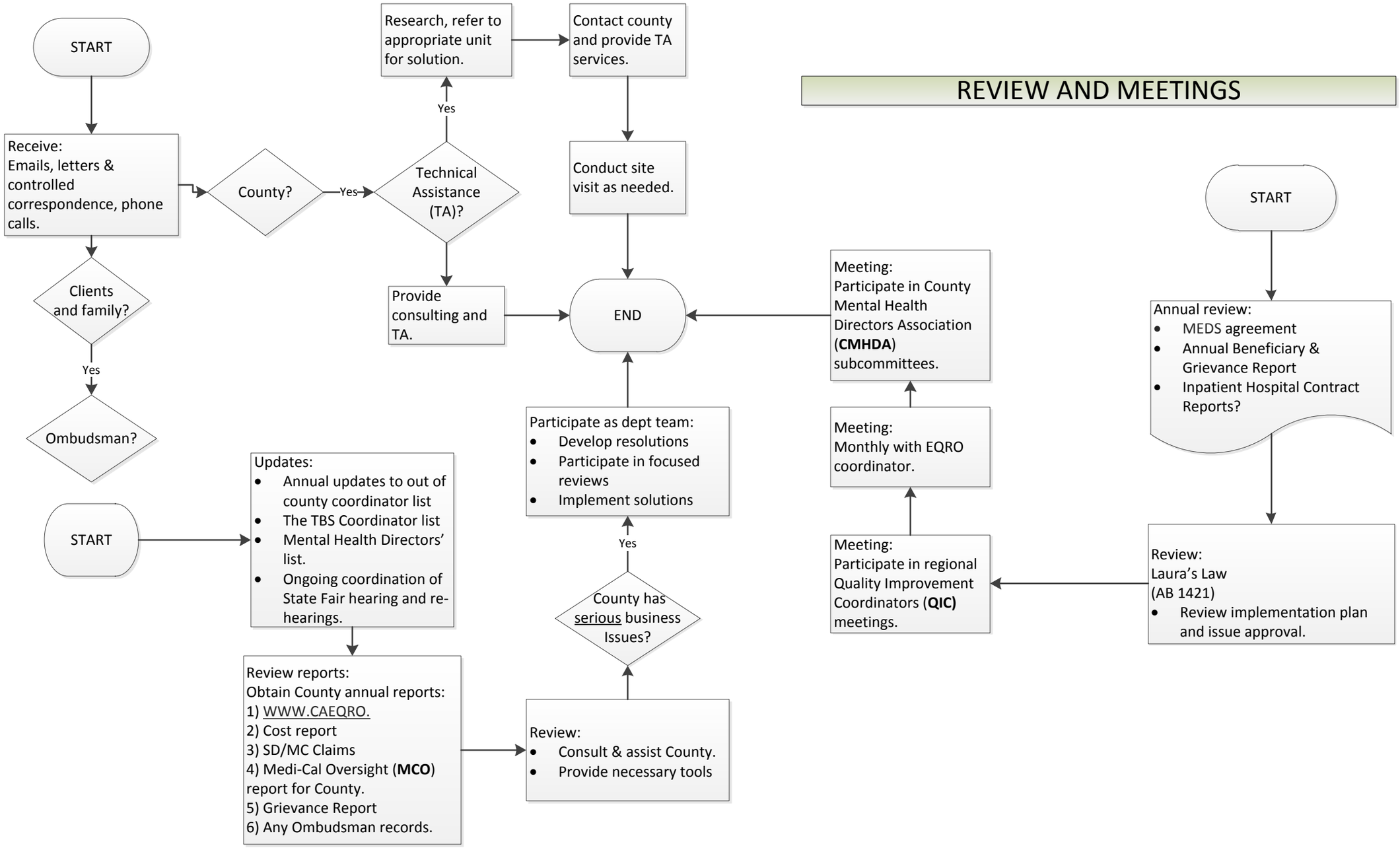DMH COUNTY TECHNICAL ASSISTANCE PROCESS