# Department of Health Care Services
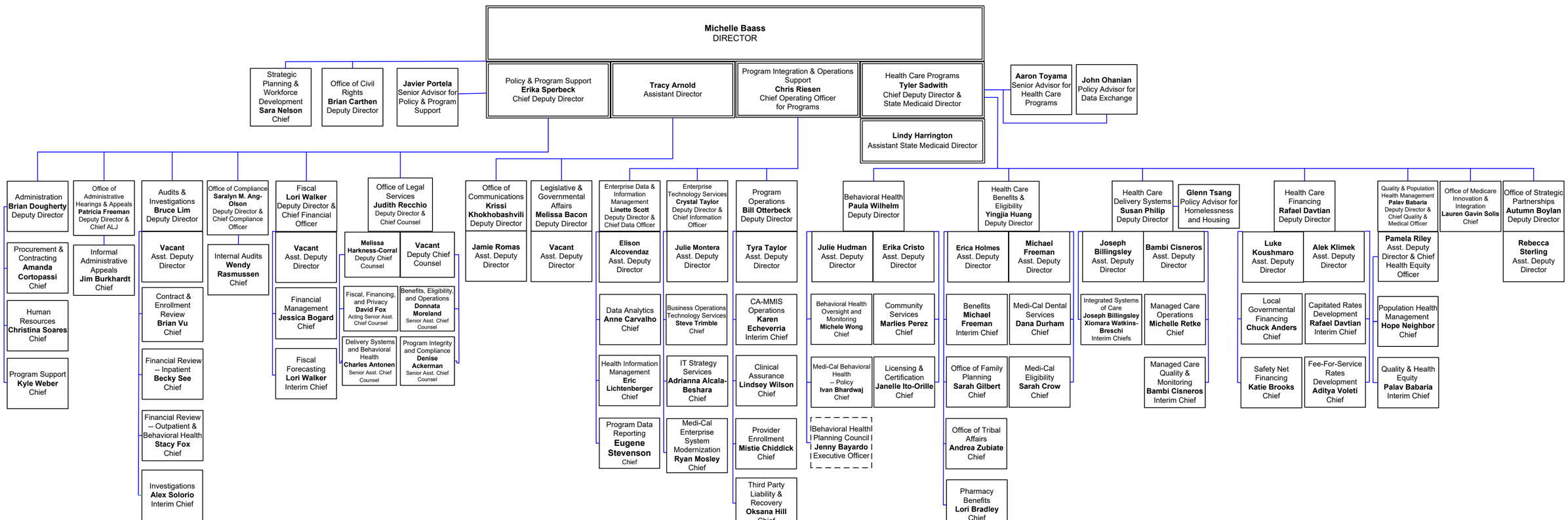
September 4, 2025