

TCM - Login Page - Microsoft Internet Explorer provided by CA Dept. of Health Services

File Edit View **Favorites** Tools Help

Back Forward Stop Refresh Home Print Edit Real.com

Address <https://tcm.dhs.ca.gov/index.jsp> Go Links

CALIFORNIA GOVERNOR'S HOMEPAGE HOMEPAGE

ations Comments Search Home

California Department of Health Services

TCM System

Welcome to the Targeted Case Management System

[Click here](#) for TCM System Information and Training.

Please [click here](#) to proceed to the Login Page.

California Department of Health Services

Start | Inbox - Microsoft Outlook | TCM - Targeted Case Ma... | Microsoft PowerPoint - [N... | TCM - Login Page - ... | 3:35 PM

Bookmark this address by clicking on "Favorites"

You can easily go to the DHS web site to get more information

TCM - Login Page - Microsoft Internet Explorer provided by CA Dept. of Health Services

File Edit View Favorites Tools Help

Back Forward Stop Refresh Home Search Favorites History Mail Print Edit Real.com

Address https://tcmdev.dhs.ca.gov/dev/pages/index_login.jsp Go Links

CALIFORNIA THE GOLDEN STATE CALIFORNIA GOVERNOR'S HOME PAGE

Organizations

California Department of Health Services

DHS

Targeted Case Management

TCM System

Welcome to the Targeted Case Management System

Please login below to begin

User ID:

Password:

Login

[Click here for Privacy and Terms of Use](#)

Done Internet

Start Inbox - Microsoft Outlook TCM - Login Page - ... Microsoft PowerPoint - [Ne... 2:06 PM

Your LGA or DHS Administrator will assign you a User ID and Password

TCM - Targeted Case Management - Microsoft Internet Explorer provided by CA Dept. of Health Services

File Edit View Favorites Tools Help

Back Forward Stop Refresh Home Search Favorites History Mail Print Edit Real.com

Address <https://tcm.dhs.ca.gov/acc/servlet/gov.ca.dhs.tcm.user.UserServlet> Go Links

 **CALIFORNIA** THE GOLDEN STATE CALIFORNIA GOVERNOR'S HOMEPAGE

Organizations Comments Search Home



Targeted Case Management

Frequently Asked Questions

DHS Administrator:

- Home
- Encounters
- Invoice
- Report
- User ID
- LGA Profile
- Data Transfer
- Refresh Tables
- Log Off

TCM System

Welcome to the Targeted Case Management System





Version 2.0

WARNING:

All information entered into and received from the TCM System is confidential Medi-Cal information. See Welfare & Institutions Code, Section 14100.2.

[Click Here to Change Your Password](#)



California Department of Health Services

You can change your password

Internet 2:21 PM

Start | Inbox - Microsoft O... | TCM - Targeted... | Microsoft PowerPoi... | untitled - Paint

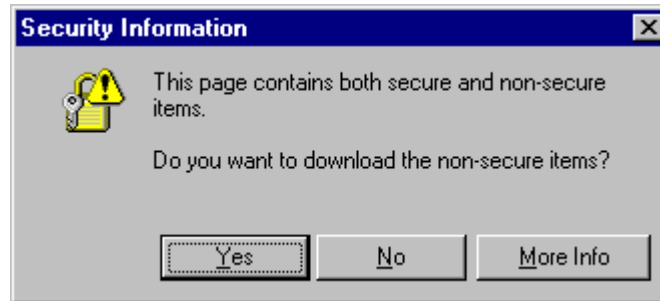

**If this sub-
window
appears, click
“Yes”**

**Note: If you get any other type
of security window besides this
one, ask your IT Coordinator or
LAN administrator.**

The functions you can perform are shown on the menu bar. Click the folder icon to show the function under each heading

Click the function icon to begin performing that function

If you are using this system, you are administering a Medi-Cal program. This information is confidential!

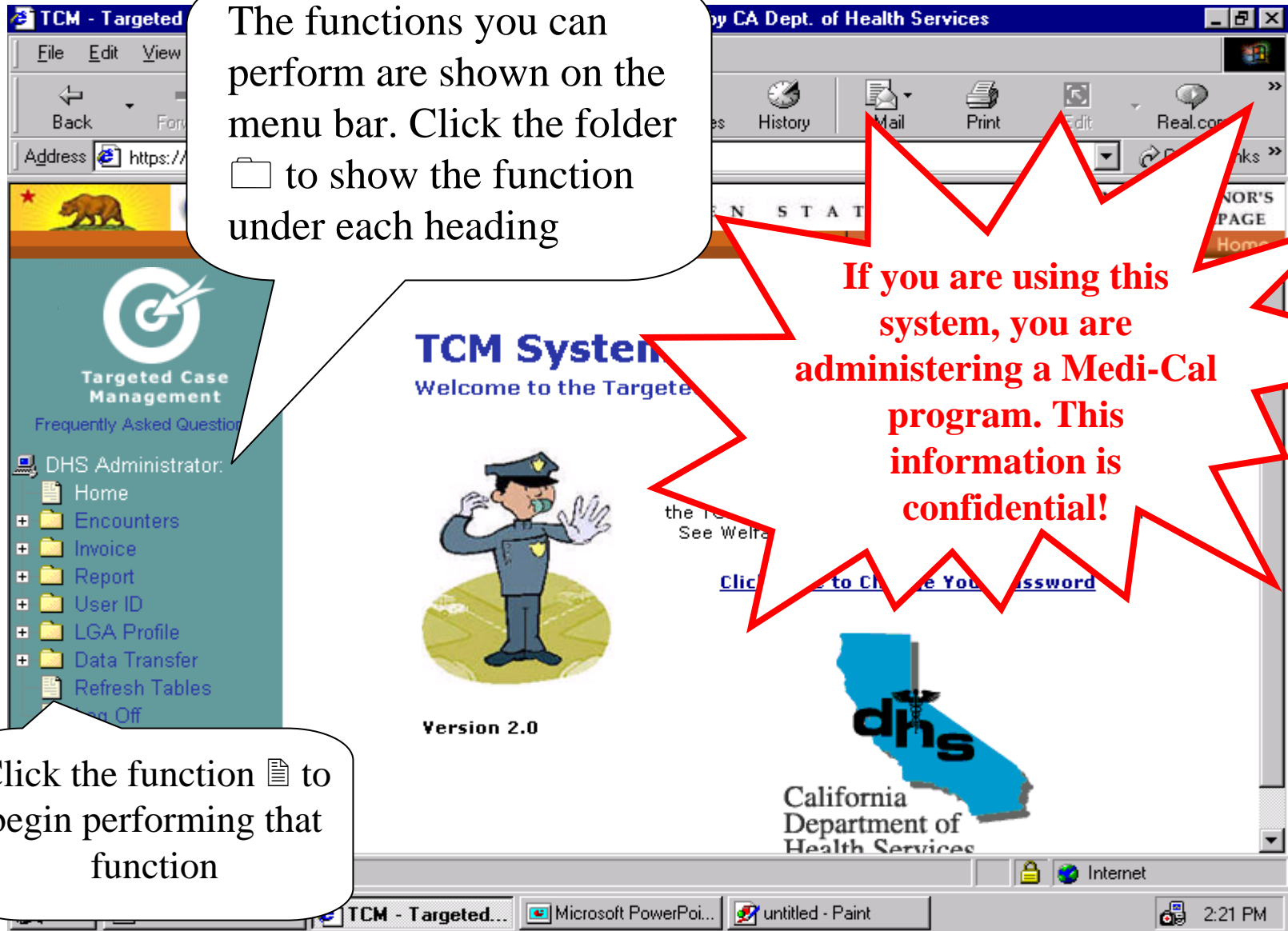

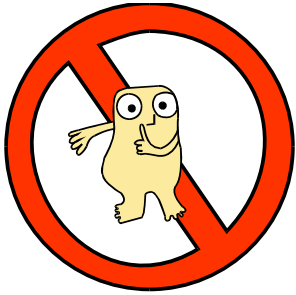

Medi-Cal information is confidential!

- ⊘ Targeted Case Management is a Medi-Cal program.
- ⊘ By law, all Medi-Cal information is confidential.
- ⊘ You must sign a statement saying that you understand this and agree to keep this information confidential before you will be given access to the TCM System.
- ⊘ If you divulge any information that you view or print from the TCM System you may be subject to criminal and civil penalties.
- ⊘ Anything you print from this system must be kept confidential and must be shredded when you are finished using the information.

TCM - Targeted Case Management - Microsoft Internet Explorer provided by CA Dept. of Health Services

File Edit View Favorites Tools Help

Back Forward Stop Refresh Home Search Favorites History Mail Print Edit Real.com

Address <https://tcm.dhs.ca.gov/acc/servlet/gov.ca.dhs.tcm.user.UserServlet> Go Links

CALIFORNIA THE GOLDEN STATE CALIFORNIA GOVERNOR'S HOMEPAGE

Organizations Comments Search Home

Encounter Search

Targeted Case Management
Frequently Asked Questions

DHS Administrator:
Home
Encounters
Search
Invoice
Report
User ID
LGA Profile
Data Transfer
Refresh Tables
Log Off

Encounter ID: All other search criteria will be used if this is filled out.
Patient ID: Entering a patient number will automatically search for a wild
Status:
Type:
Case Manager ID: App
Valid Encounter Reason:
Submit Reset

Always Log Off the TCM System when you are done or if you are going to leave your desk.